

PLAT OF SURVEY

A parcel of land known as Outlot 4 and Outlot 19 situated in the Northeast Quarter of Section 11, Town 7 North, Range 2 East, Montpelier Village, Superior Township, Williams County, Ohio. Located within the North and the East of the First Principal Meridian of the Original Land Subdivisions of Ohio.

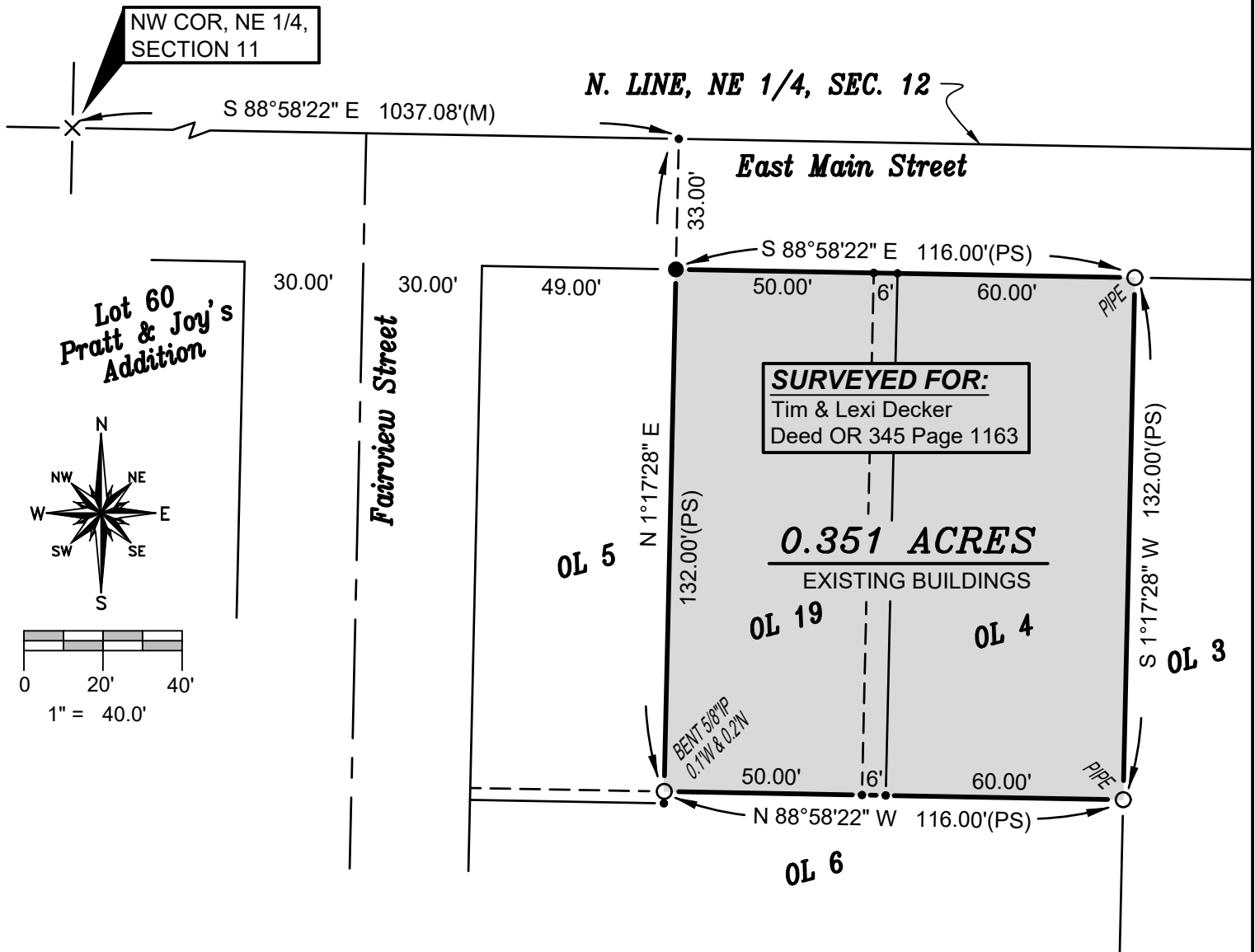

SURVEY LEGEND

- Placed 5/8" Rebar w/ Cap
- × Found PK Nail
- Point Established this Survey
- Found Iron Pin or Pipe
- ⊠ Found Monument Box
- ⊗ Found Railroad Spike

GENERAL OCCUPATION NOTE:

A Fence existed along the south line of OL 19. A fence existed approximately 2' south of the south line of OL 4. A fence existed inside the East lot lie of OL 4. Surveyor placed two wood lathe on the West line of OL 19.

REFERENCE SURVEYS

- Volume 6V Page 012
- Volume 6V Page 022
- Volume 7V Page 258

I HEREBY CERTIFY THAT I HAVE SURVEYED THE PREMISES SHOWN ON THE PLAT ABOVE. ALL DIMENSIONS ARE SHOWN IN FEET AND DECIMALS THEREOF. SINCE THIS SURVEY DOES NOT INCLUDE A TITLE SEARCH, THERE COULD BE EASEMENTS OR OTHER ENCUMBRANCES UPON THE LAND WHICH ARE NOT SHOWN ON THIS SURVEY PLAT. IF THESE ARE REQUIRED, PLEASE FURNISH THE NECESSARY INFORMATION. THE BEARINGS AND DISTANCES SHOWN ON THE PLAT ABOVE ARE BASED ON STATE PLANE COORDINATES, SPC83, ZONE-OHIO NORTH. THIS SURVEY HAS BEEN RECORDED IN VOL. 10V PAGE 175 OF THE WILLIAMS COUNTY SURVEY RECORDS.

Brian M. Wieland

BRIAN M. WIELAND - REGISTERED SURVEYOR NO. 8286

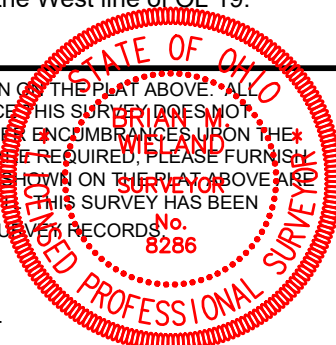

DATE: 3-17-22 | **JOB: 21-161**

WIELAND SURVEYING & ENGINEERING, LLC

14067 COUNTY ROAD 20
WEST UNITY, OH 43570
419-553-0112 VOICE

brian@wielandsurveying.com